Installation d'un ESXi dans un ESXi

Seconde partie

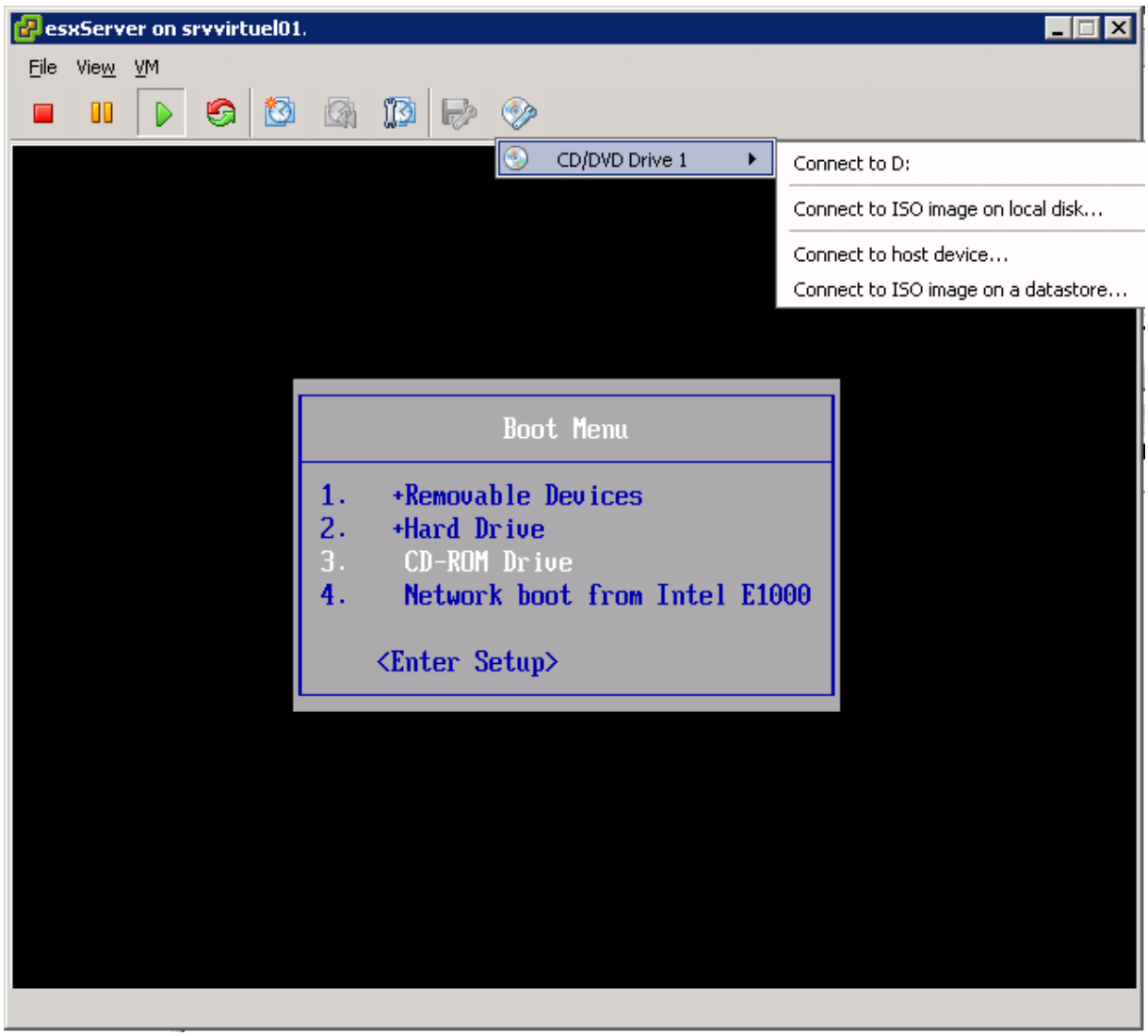

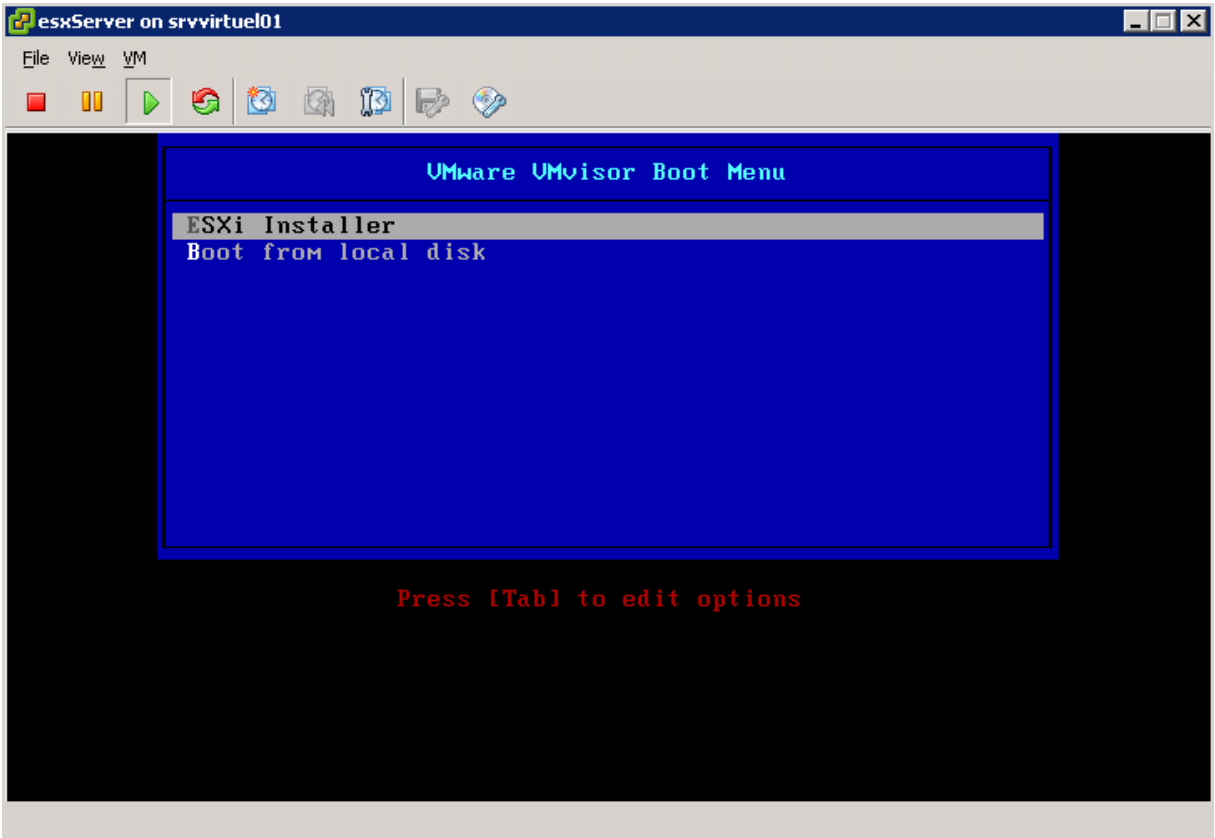
esxServer on srvvirtuel01
File View VM
VMware VMvisor Boot Menu
ESXi Installer
Boot from local disk
Press [Tab] to edit options

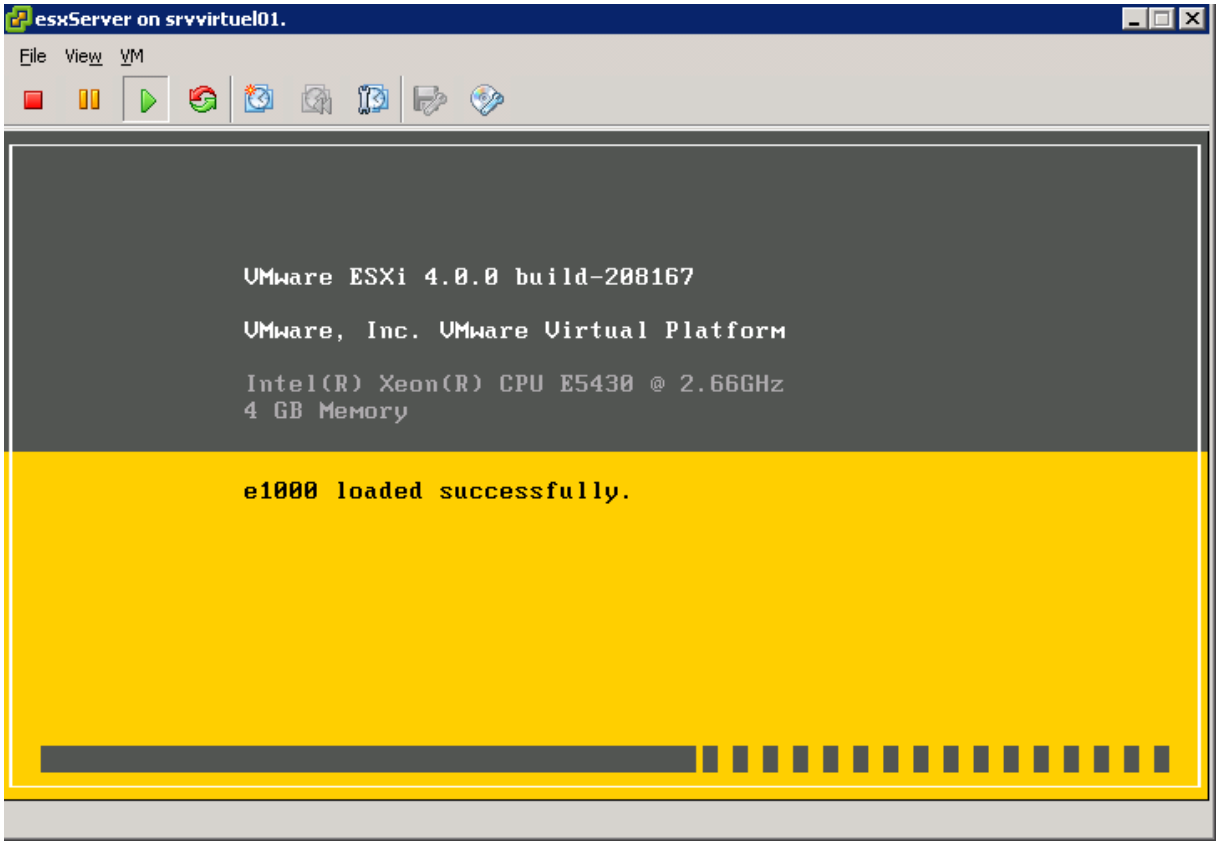
esxServer on srvvirtuel01.
File View VM
VMware ESXi 4.0.0 build-208167
VMware, Inc. VMware Virtual Platform
Intel(R) Xeon(R) CPU E5430 @ 2.66GHz
4 GB Memory
e1000 loaded successfully.

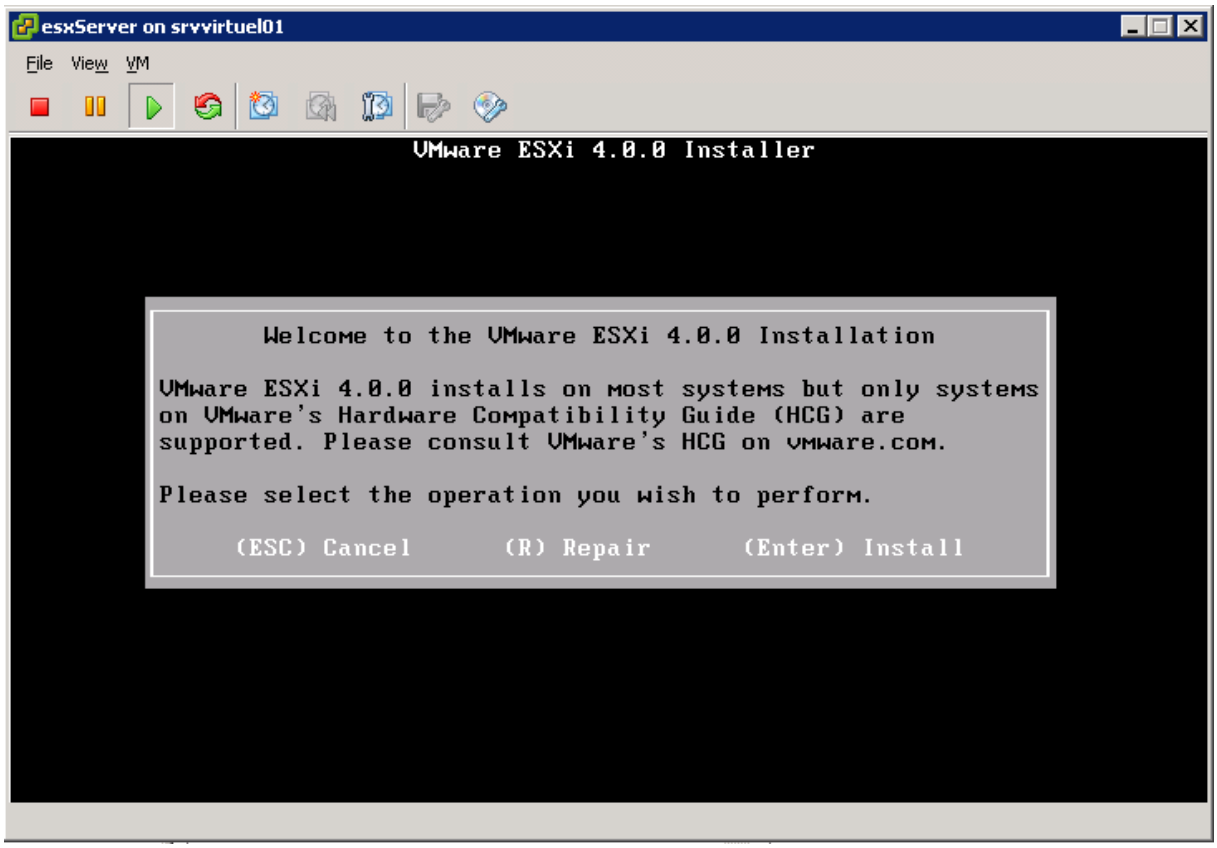
esxServer on srvvirtuel01
File View VM
VMware ESXi 4.0.0 Installer
Welcome to the VMware ESXi 4.0.0 Installation
VMware ESXi 4.0.0 installs on most systems but only systems on VMware's Hardware Compatibility Guide (HCG) are supported. Please consult VMware's HCG on vmware.com.
Please select the operation you wish to perform.
(ESC) Cancel (R) Repair (Enter) Install

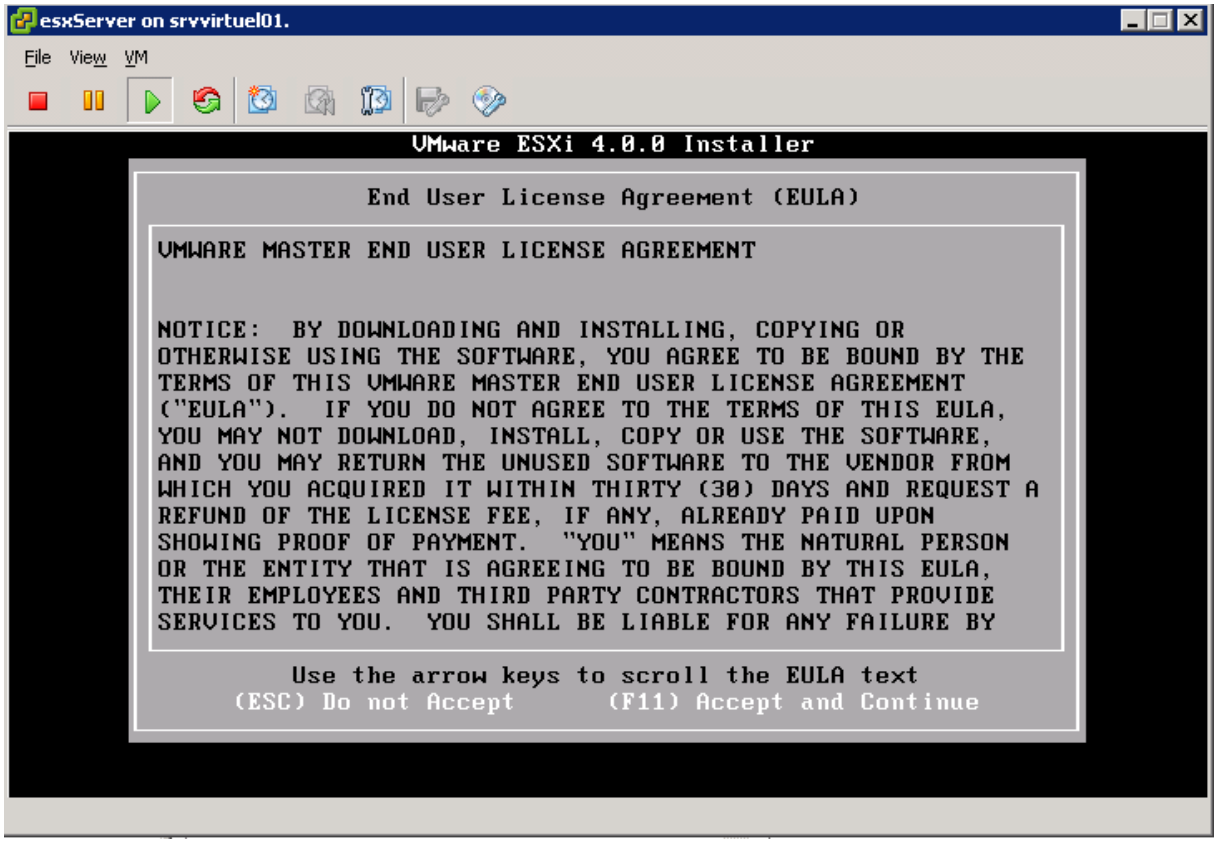
esxServer on srvvirtuel01.
File View VM
VMware ESXi 4.0.0 Installer
End User License Agreement (EULA)
VMWARE MASTER END USER LICENSE AGREEMENT
NOTICE: BY DOWNLOADING AND INSTALLING, COPYING OR OTHERWISE USING THE SOFTWARE, YOU AGREE TO BE BOUND BY THE TERMS OF THIS VMWARE MASTER END USER LICENSE AGREEMENT ("EULA"). IF YOU DO NOT AGREE TO THE TERMS OF THIS EULA, YOU MAY NOT DOWNLOAD, INSTALL, COPY OR USE THE SOFTWARE, AND YOU MAY RETURN THE UNUSED SOFTWARE TO THE VENDOR FROM WHICH YOU ACQUIRED IT WITHIN THIRTY (30) DAYS AND REQUEST A REFUND OF THE LICENSE FEE, IF ANY, ALREADY PAID UPON SHOWING PROOF OF PAYMENT. "YOU" MEANS THE NATURAL PERSON OR THE ENTITY THAT IS AGREEING TO BE BOUND BY THIS EULA, THEIR EMPLOYEES AND THIRD PARTY CONTRACTORS THAT PROVIDE SERVICES TO YOU. YOU SHALL BE LIABLE FOR ANY FAILURE BY
Use the arrow keys to scroll the EULA text
(ESC) Do not Accept (F11) Accept and Continue

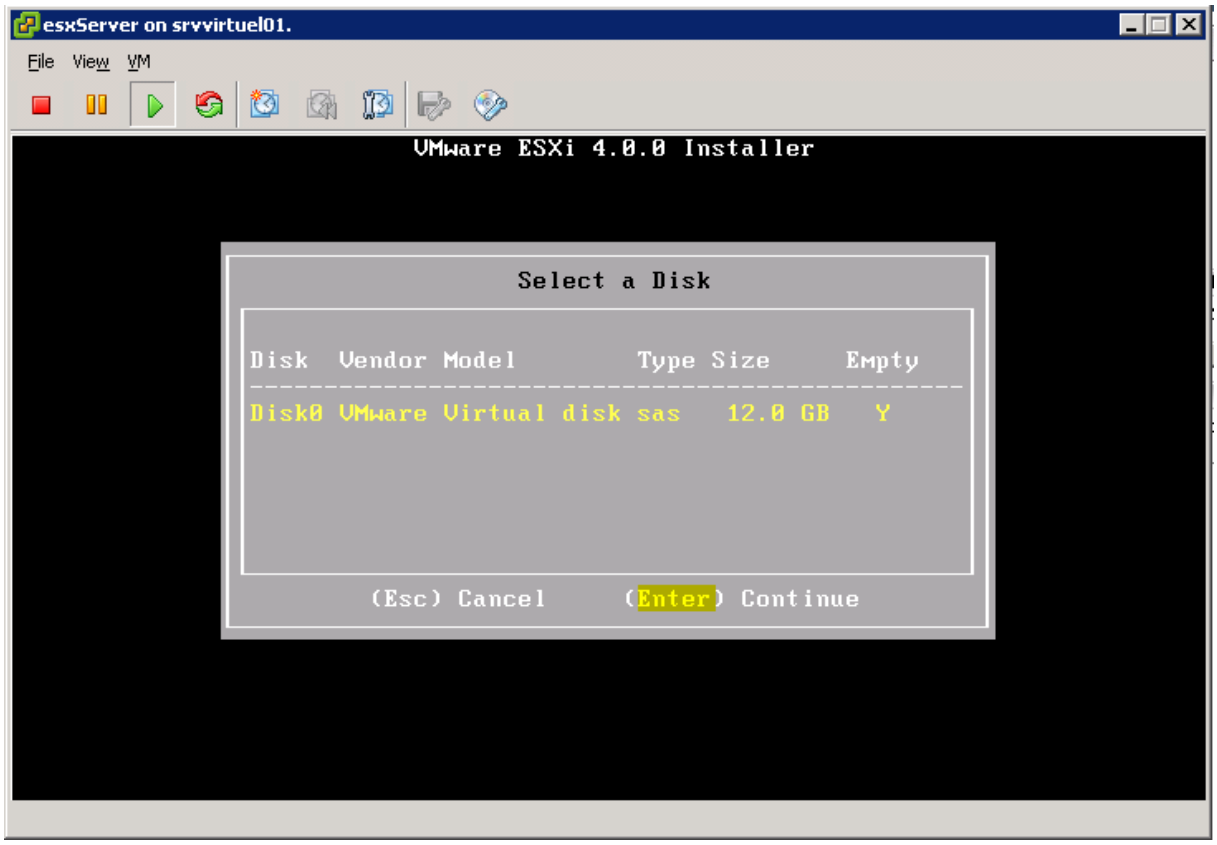
esxServer on srvvirtuel01.
File View VM
VMware ESXi 4.0.0 Installer
Select a Disk
Disk Vendor Model Type Size Empty
Disk0 VMware Virtual disk sas 12.0 GB Y
(Esc) Cancel (Enter) Continue

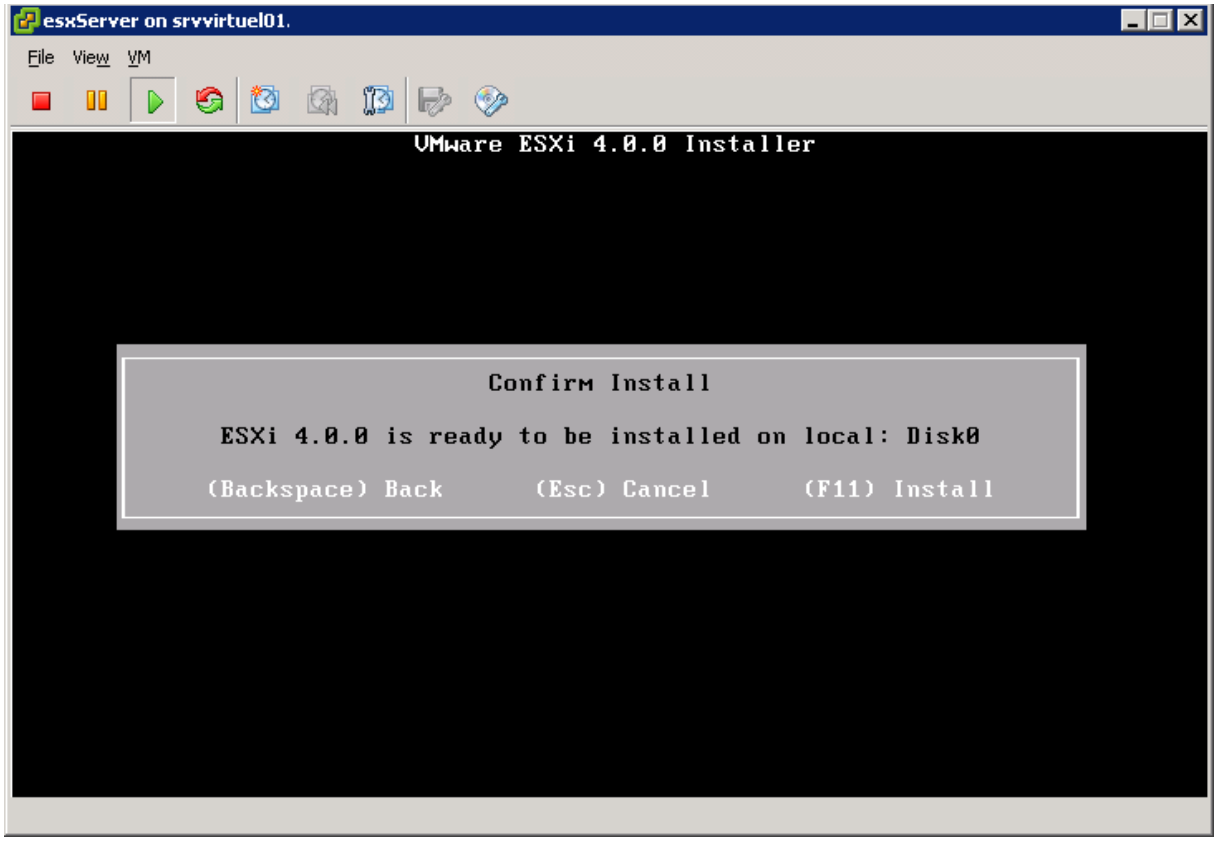
esxServer on srvvirtuel01.
File View VM
VMware ESXi 4.0.0 Installer
Confirm Install
ESXi 4.0.0 is ready to be installed on local: Disk0
(Backspace) Back (Esc) Cancel (F11) Install

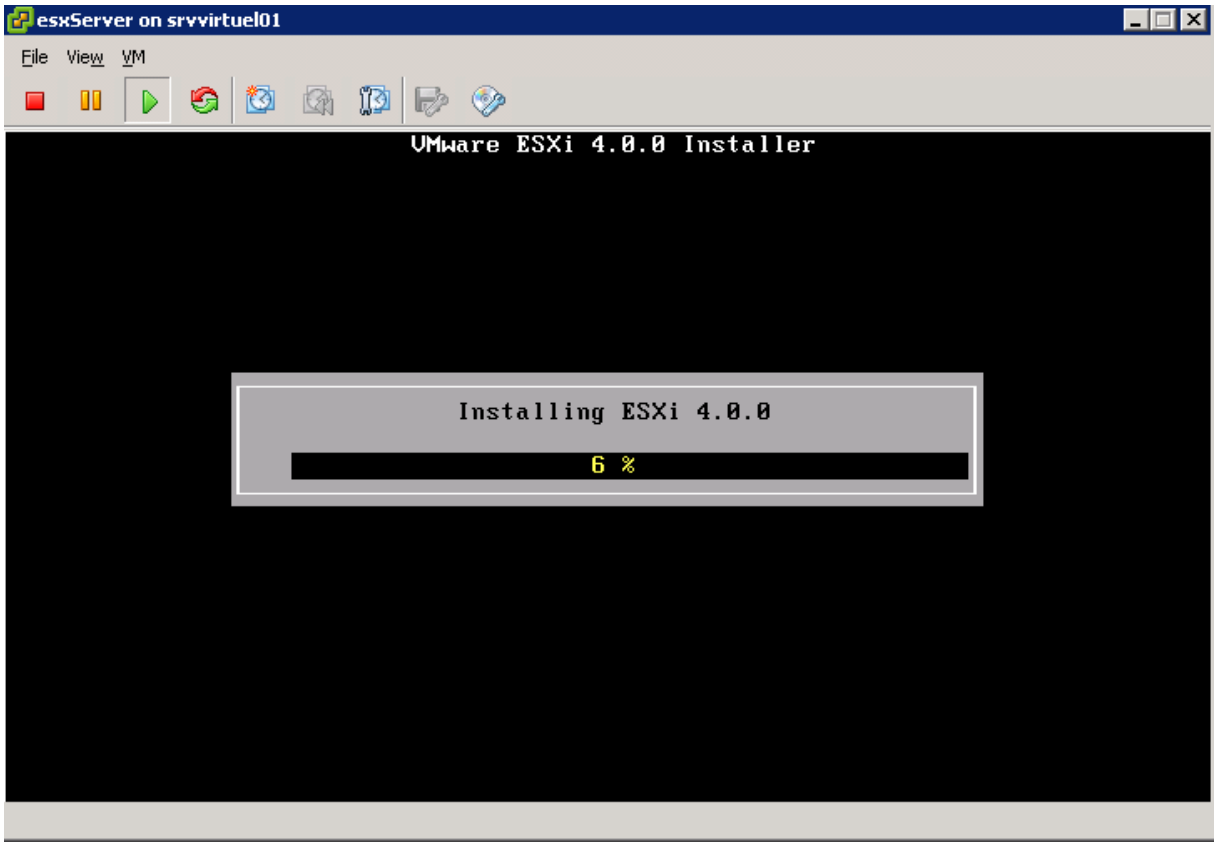
esxServer on srvvirtuel01
File View VM
VMware ESXi 4.0.0 Installer
Installing ESXi 4.0.0
6 %

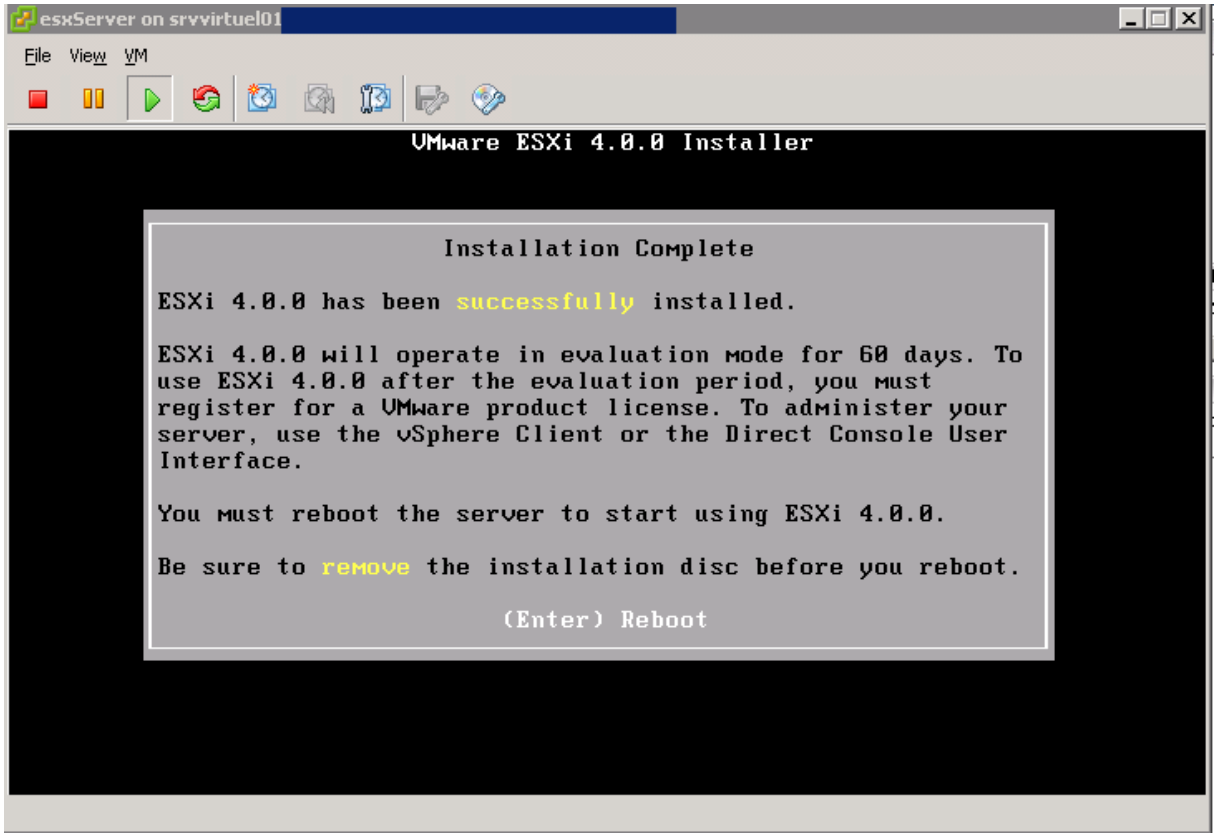
esxServer on srvvirtuel01
File View VM
VMware ESXi 4.0.0 Installer
Installation Complete
ESXi 4.0.0 has been successfully installed.
ESXi 4.0.0 will operate in evaluation mode for 60 days. To use ESXi 4.0.0 after the evaluation period, you must register for a VMware product license. To administer your server, use the vSphere Client or the Direct Console User Interface.
You must reboot the server to start using ESXi 4.0.0.
Be sure to remove the installation disc before you reboot.
(Enter) Reboot