Installation d'un ESXi dans un ESXi

Troisième partie

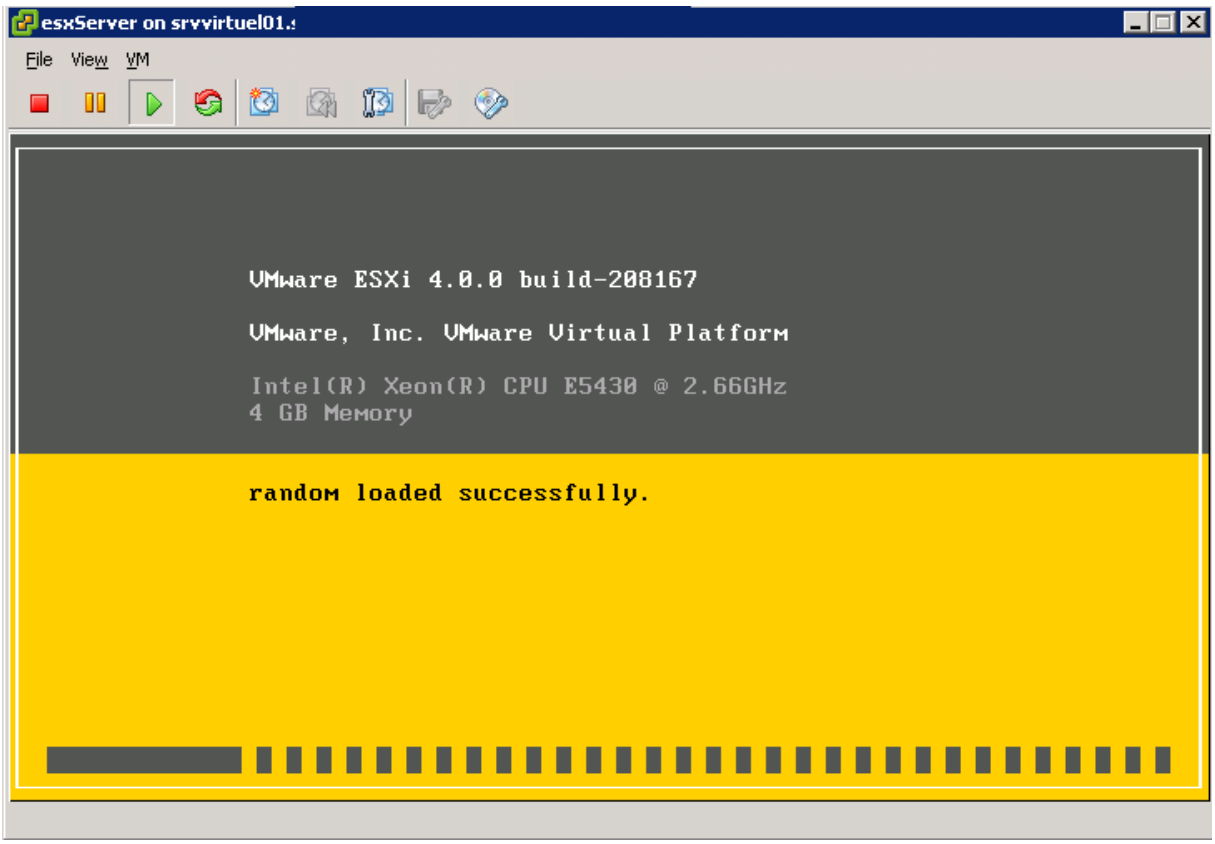

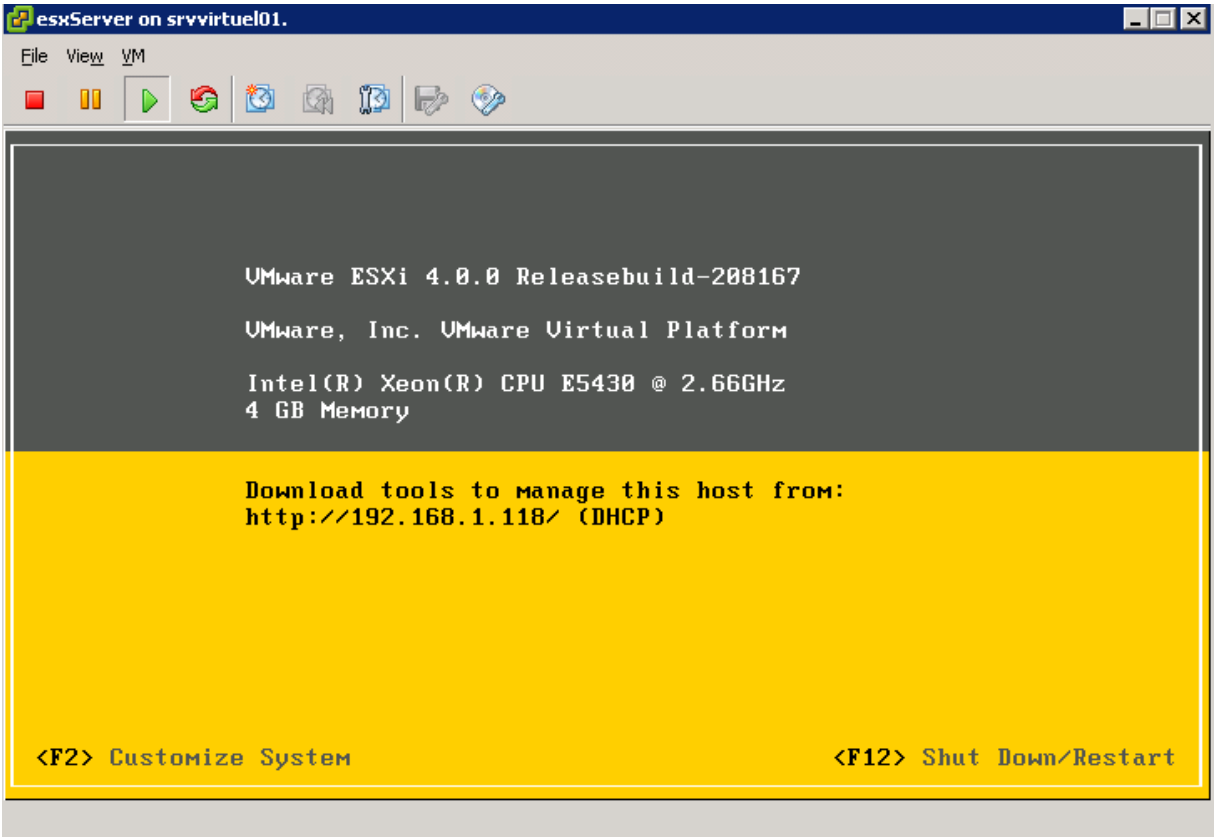

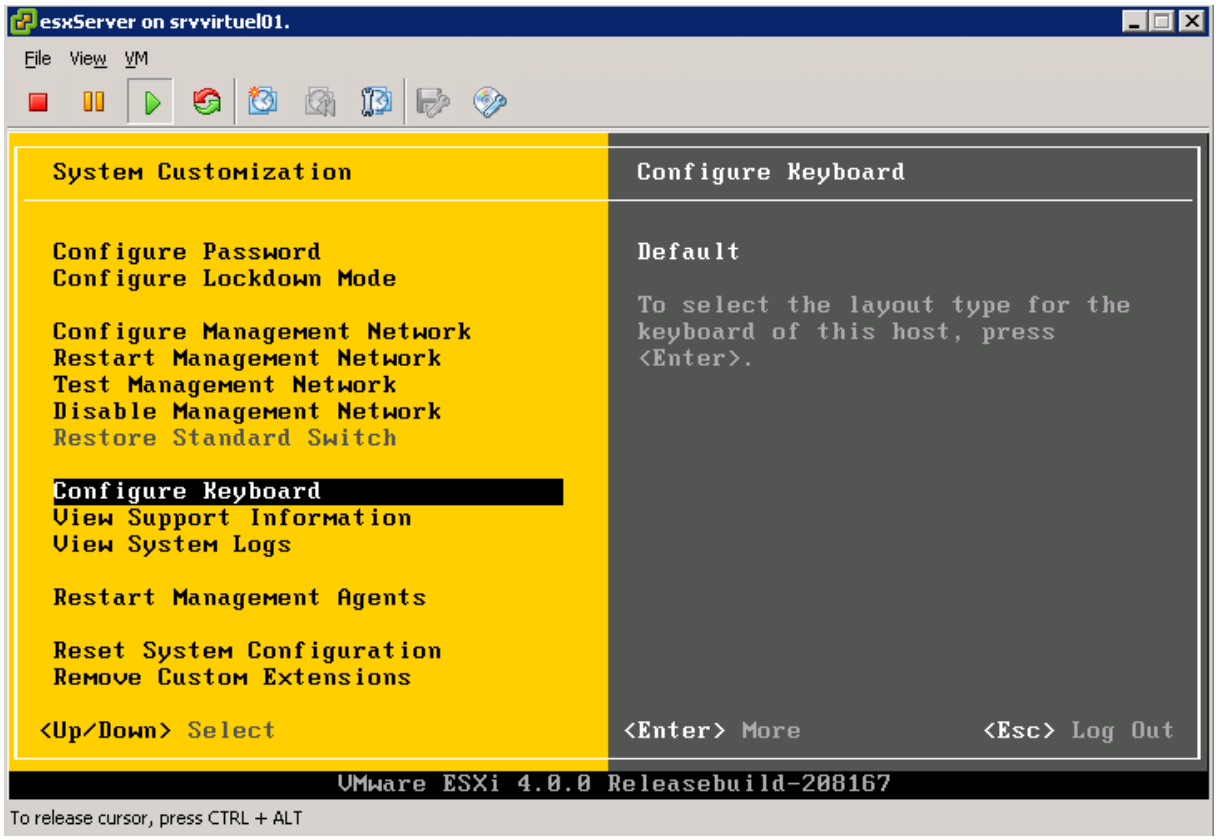
esxServer on srvvirtuel01.
File View VM
System Customization
Configure Password
Configure Lockdown Mode
Configure Management Network
Restart Management Network
Test Management Network
Disable Management Network
Restore Standard Switch
Configure Keyboard
View Support Information
View System Logs
Restart Management Agents
Reset System Configuration
Remove Custom Extensions
<Up/Down> Select
Configure Keyboard
Default
To select the layout type for the keyboard of this host, press <Enter>.
<Enter> More
<Esc> Log Out
VMware ESXi 4.0.0 Releasebuild-208167
To release cursor, press CTRL + ALT

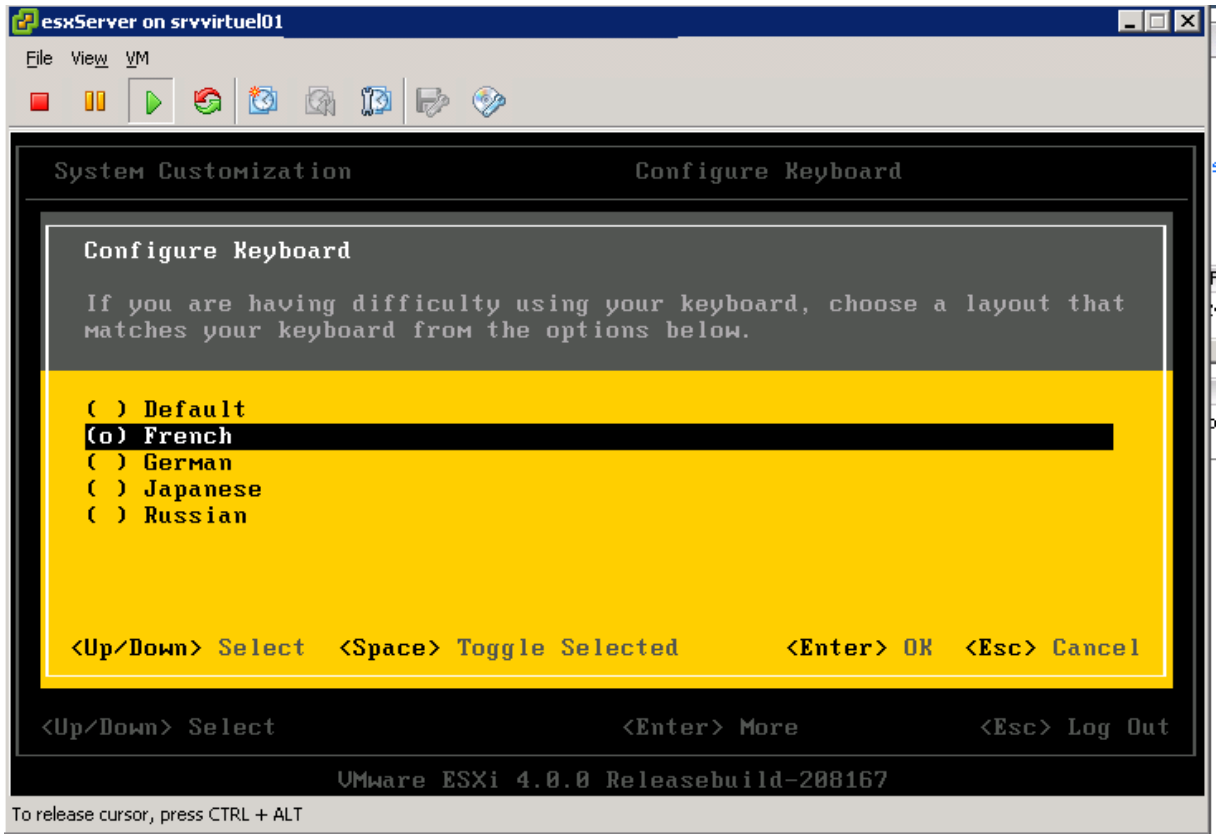
esxServer on srvvirtuel01
File View VM
System Customization
Configure Keyboard
Configure Keyboard
If you are having difficulty using your keyboard, choose a layout that matches your keyboard from the options below.
( ) Default
(o) French
( ) German
( ) Japanese
( ) Russian
<Up/Down> Select
<Space> Toggle Selected
<Enter> OK
<Esc> Cancel
<Up/Down> Select
<Enter> More
<Esc> Log Out
VMware ESXi 4.0.0 Releasebuild-208167
To release cursor, press CTRL + ALT

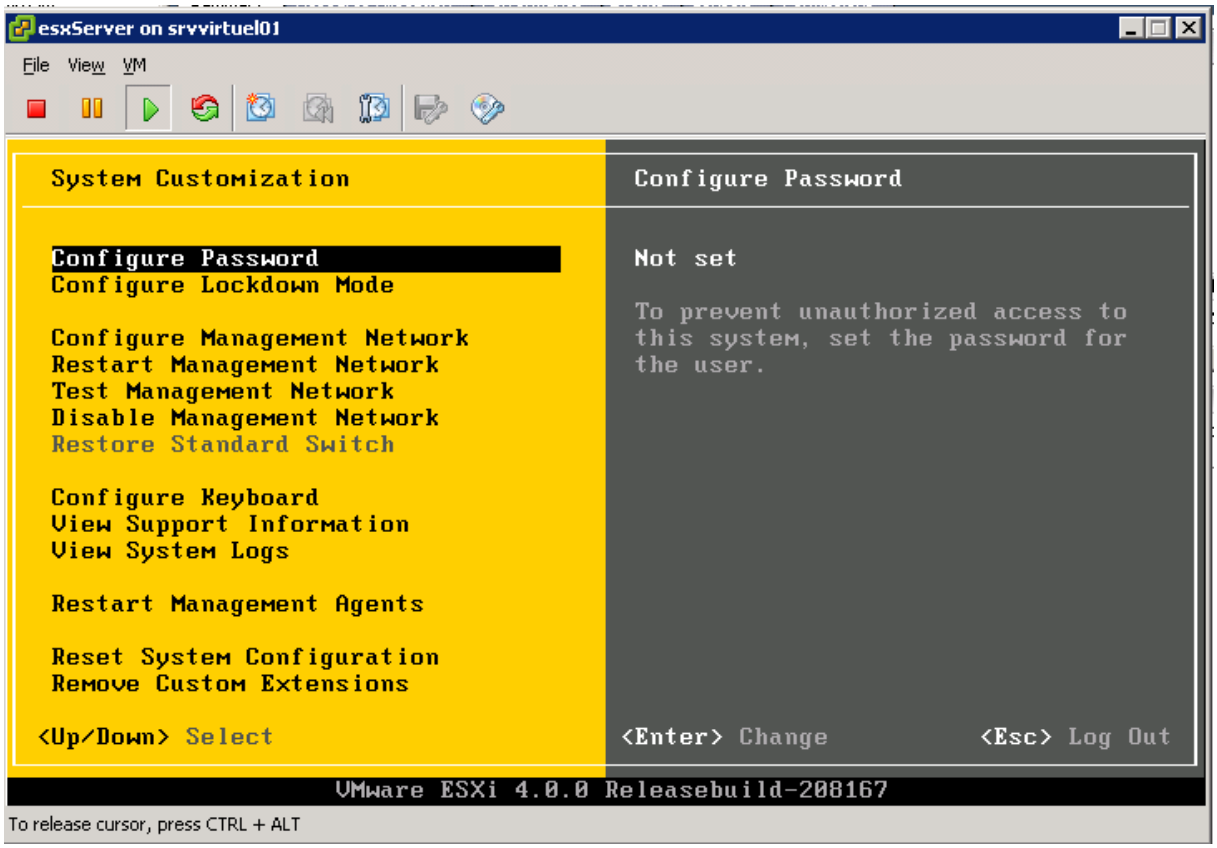
esxServer on srvvirtuel01
File View VM
System Customization
Configure Password
Configure Lockdown Mode
Configure Management Network
Restart Management Network
Test Management Network
Disable Management Network
Restore Standard Switch
Configure Keyboard
View Support Information
View System Logs
Restart Management Agents
Reset System Configuration
Remove Custom Extensions
<Up/Down> Select
Configure Password
Not set
To prevent unauthorized access to this system, set the password for the user.
<Enter> Change
<Esc> Log Out
VMware ESXi 4.0.0 Releasebuild-208167
To release cursor, press CTRL + ALT

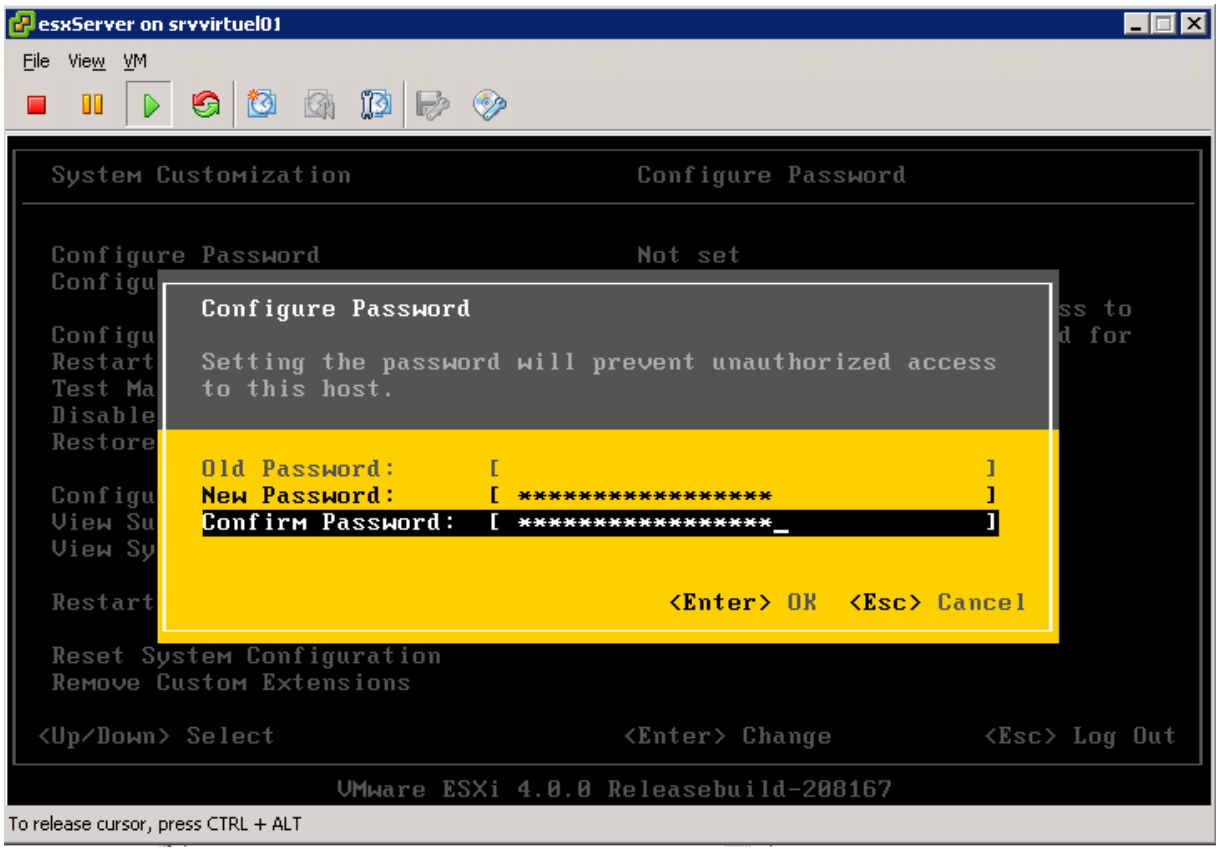
esxServer on srvvirtuel01
File View VM
System Customization
Configure Password
Not set
Configure Password
Setting the password will prevent unauthorized access to this host.
Old Password: [ ]
New Password: [**********]
Confirm Password: [**********_]
<Enter> OK <Esc> Cancel
Reset System Configuration
Remove Custom Extensions
<Up/Down> Select
<Enter> Change
<Esc> Log Out
VMware ESXi 4.0.0 Releasebuild-208167
To release cursor, press CTRL + ALT

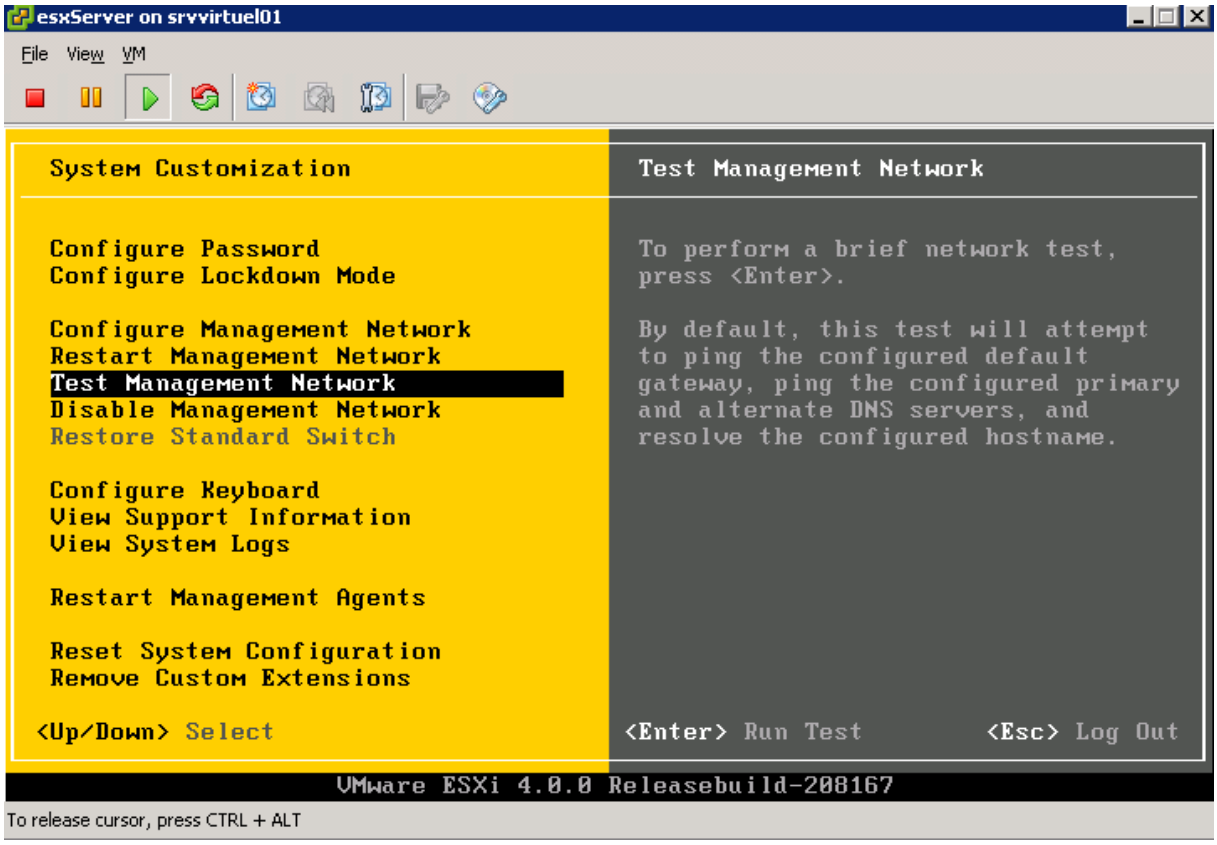
esxServer on srvvirtuel01
File View VM
System Customization
Configure Password
Configure Lockdown Mode
Configure Management Network
Restart Management Network
Test Management Network
Disable Management Network
Restore Standard Switch
Configure Keyboard
View Support Information
View System Logs
Restart Management Agents
Reset System Configuration
Remove Custom Extensions
<Up/Down> Select
Test Management Network
To perform a brief network test, press <Enter>.
By default, this test will attempt to ping the configured default gateway, ping the configured primary and alternate DNS servers, and resolve the configured hostname.
<Enter> Run Test
<Esc> Log Out
VMware ESXi 4.0.0 Releasebuild-208167
To release cursor, press CTRL + ALT

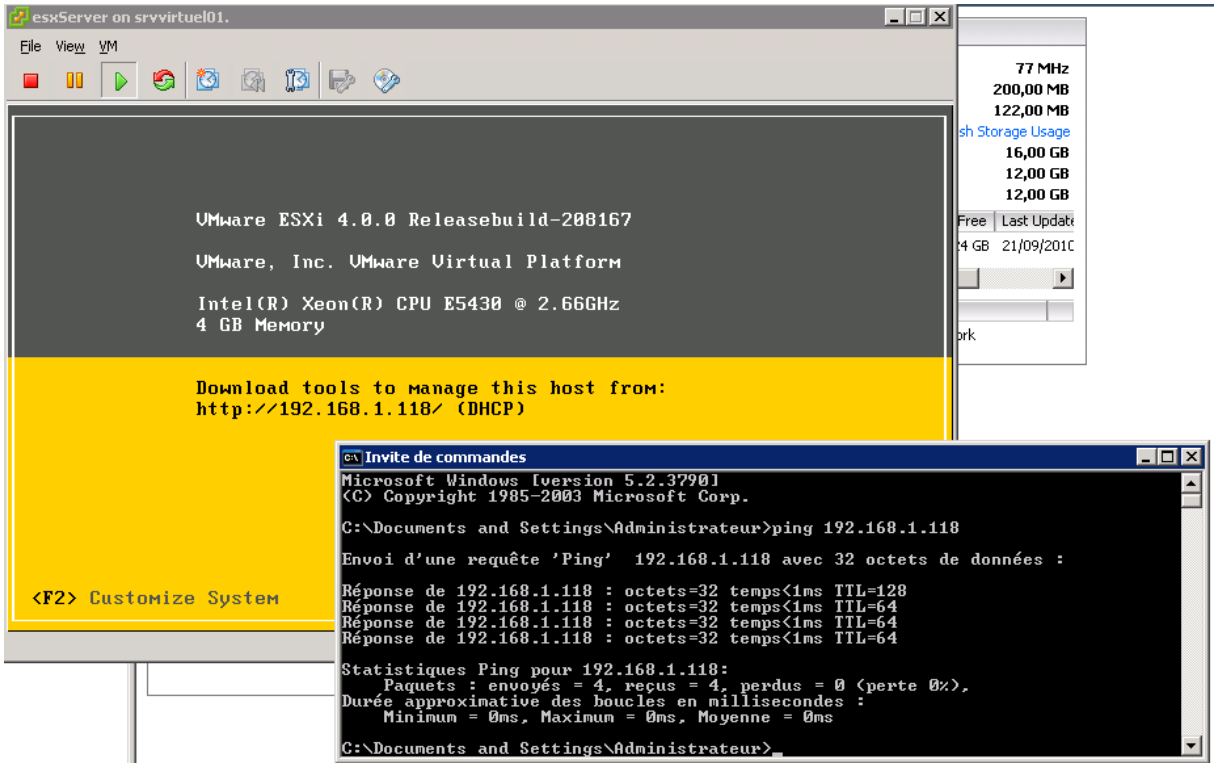
esxServer on srvvirtuel01.
File View VM
VMware ESXi 4.0.0 Releasebuild-208167
VMware, Inc. VMware Virtual Platform
Intel(R) Xeon(R) CPU E5430 @ 2.66GHz
4 GB Memory
Download tools to manage this host from:
http://192.168.1.118/ (DHCP)
<F2> Customize System
77 MHz
200,00 MB
122,00 MB
16,00 GB
12,00 GB
12,00 GB
Free
Last Update
Invite de commandes
Microsoft Windows [version 5.2.3790]
(C) Copyright 1985-2003 Microsoft Corp.
C:\Documents and Settings\Administrateur>ping 192.168.1.118
Envoi d'une requête 'Ping' 192.168.1.118 avec 32 octets de données :
Réponse de 192.168.1.118 : octets=32 temps<1ms TTL=128
Réponse de 192.168.1.118 : octets=32 temps<1ms TTL=64
Réponse de 192.168.1.118 : octets=32 temps<1ms TTL=64
Réponse de 192.168.1.118 : octets=32 temps<1ms TTL=64
Statistiques Ping pour 192.168.1.118:
Paquets : envoyés = 4, reçus = 4, perdus = 0 (perte 0%),
Durée approximative des boucles en millisecondes :
Minimum = 0ms, Maximum = 0ms, Moyenne = 0ms
C:\Documents and Settings\Administrateur>

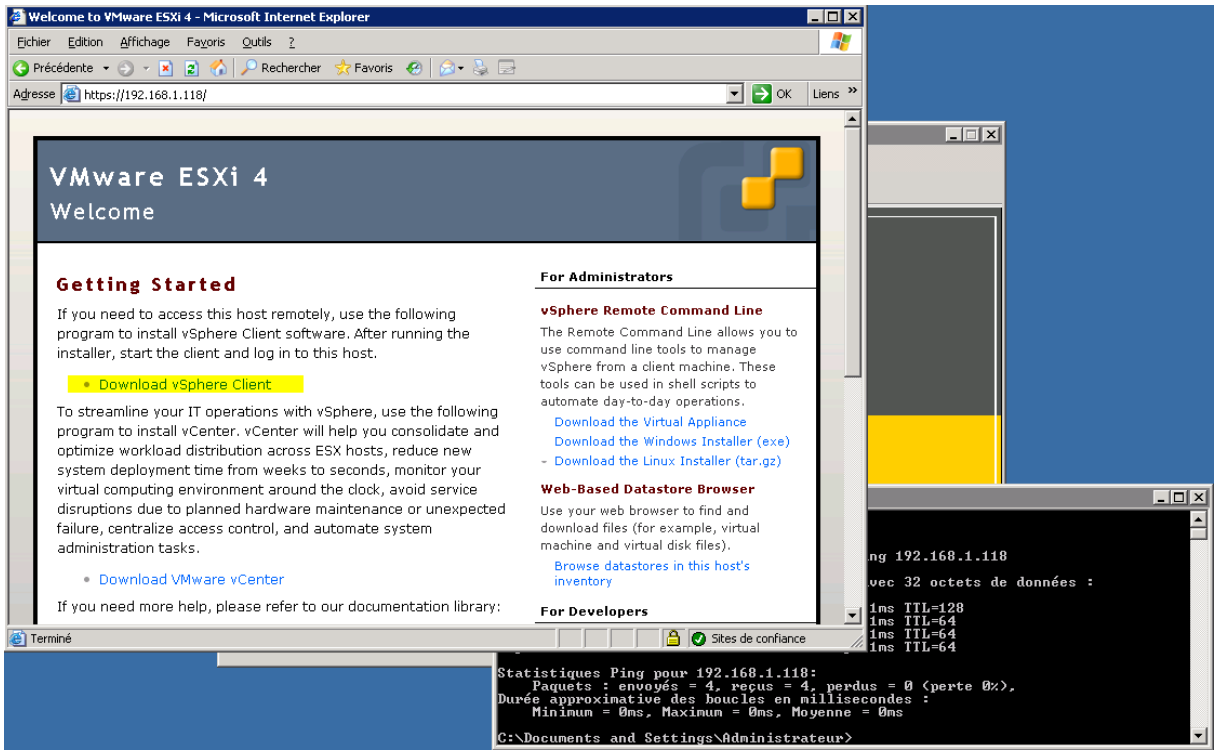
Welcome to VMware ESXi 4 - Microsoft Internet Explorer
Fichier Edition Affichage Favoris Outils ?
Précédente Rechercher Favoris
Adresse https://192.168.1.118/
OK Liens
VMware ESXi 4
Welcome
Getting Started
If you need to access this host remotely, use the following program to install vSphere Client software. After running the installer, start the client and log in to this host.
Download vSphere Client
To streamline your IT operations with vSphere, use the following program to install vCenter. vCenter will help you consolidate and optimize workload distribution across ESX hosts, reduce new system deployment time from weeks to seconds, monitor your virtual computing environment around the clock, avoid service disruptions due to planned hardware maintenance or unexpected failure, centralize access control, and automate system administration tasks.
Download VMware vCenter
If you need more help, please refer to our documentation library:
For Administrators
vSphere Remote Command Line
The Remote Command Line allows you to use command line tools to manage vSphere from a client machine. These tools can be used in shell scripts to automate day-to-day operations.
Download the Virtual Appliance
Download the Windows Installer (exe)
Download the Linux Installer (tar.gz)
Web-Based Datastore Browser
Use your web browser to find and download files (for example, virtual machine and virtual disk files).
Browse datastores in this host's inventory
For Developers
Terminé
Sites de confiance
ng 192.168.1.118
vec 32 octets de données :
1ms TTL=128
1ms TTL=64
1ms TTL=64
1ms TTL=64
Statistiques Ping pour 192.168.1.118:
Paquets : envoyés = 4, reçus = 4, perdus = 0 (perte 0%),
Durée approximative des boucles en millisecondes :
Minimum = 0ms, Maximum = 0ms, Moyenne = 0ms
C:\Documents and Settings\Administrateur>

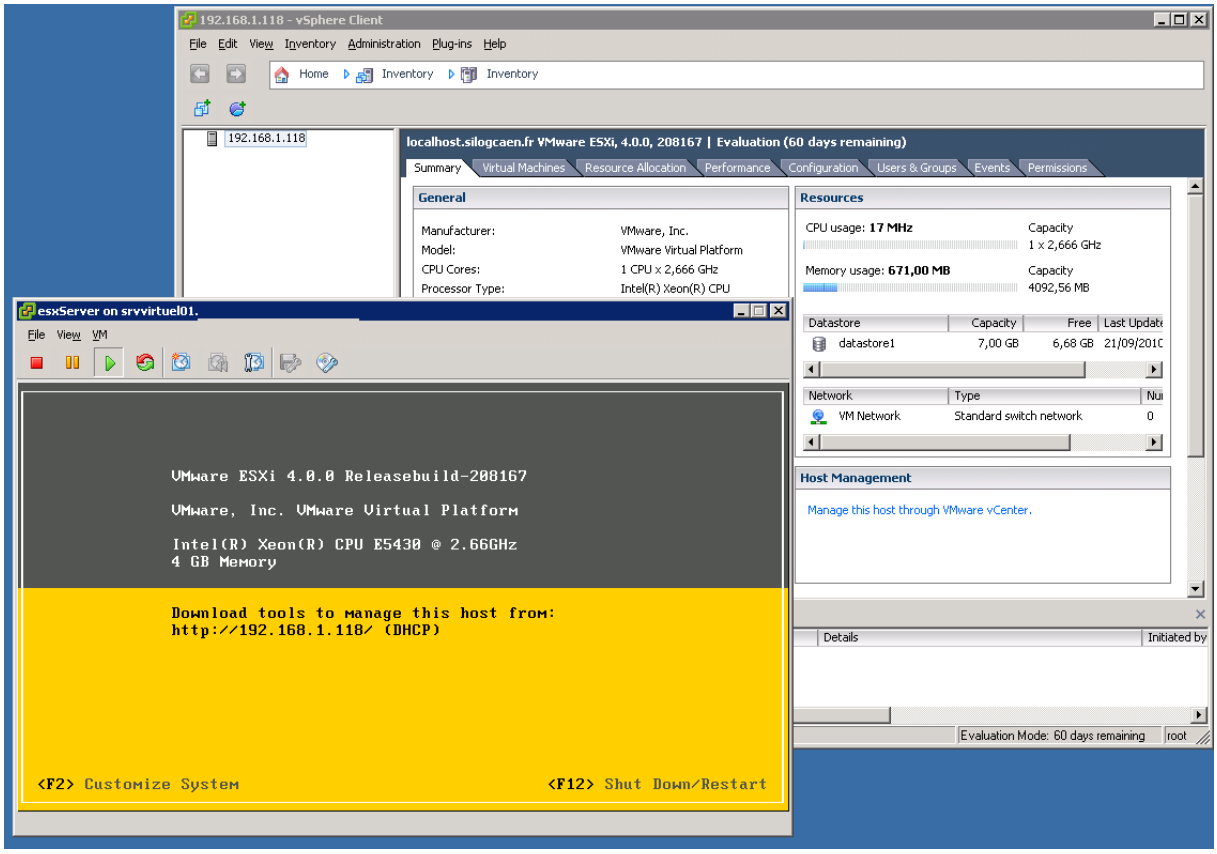
192.168.1.118 - vSphere Client
File Edit View Inventory Administration Plug-ins Help
Home Inventory Inventory
192.168.1.118
localhost.silogcaen.fr VMware ESXi, 4.0.0, 208167 | Evaluation (60 days remaining)
Summary Virtual Machines Resource Allocation Performance Configuration Users & Groups Events Permissions
General
Manufacturer: VMware, Inc.
Model: VMware Virtual Platform
CPU Cores: 1 CPU x 2,666 GHz
Processor Type: Intel(R) Xeon(R) CPU
Resources
CPU usage: 17 MHz Capacity 1 x 2,666 GHz
Memory usage: 671,00 MB Capacity 4092,56 MB
Datastore Capacity Free Last Update
datastore1 7,00 GB 6,68 GB 21/09/2010
Network Type
VM Network Standard switch network 0
Host Management
Manage this host through VMware vCenter.
Details Initiated by
Evaluation Mode: 60 days remaining root
esxServer on srvvirtuel01.
File View VM
VMware ESXi 4.0.0 Releasebuild-208167
VMware, Inc. VMware Virtual Platform
Intel(R) Xeon(R) CPU E5430 @ 2.66GHz
4 GB Memory
Download tools to manage this host from:
http://192.168.1.118/ (DHCP)
<F2> Customize System
<F12> Shut Down/Restart